

PLAN SHOWING THE PROPOSED RESIDENTIAL BUILDING AT OLD DOOR NO: 26
NEW DOOR NO: 26, 8TH MAIN ROAD,
KASTURIBAI NAGAR, ADYAR CHENNAI-20.
IN S. NO. 24/1 (PART) CHD 5/1002/AB/EL
IN NO: 117, PALLIPATTAI/1/104/05,
IN BLOCK NO: 9, CORPORATION
DIVISION NO: 191, ZONE: 10.8

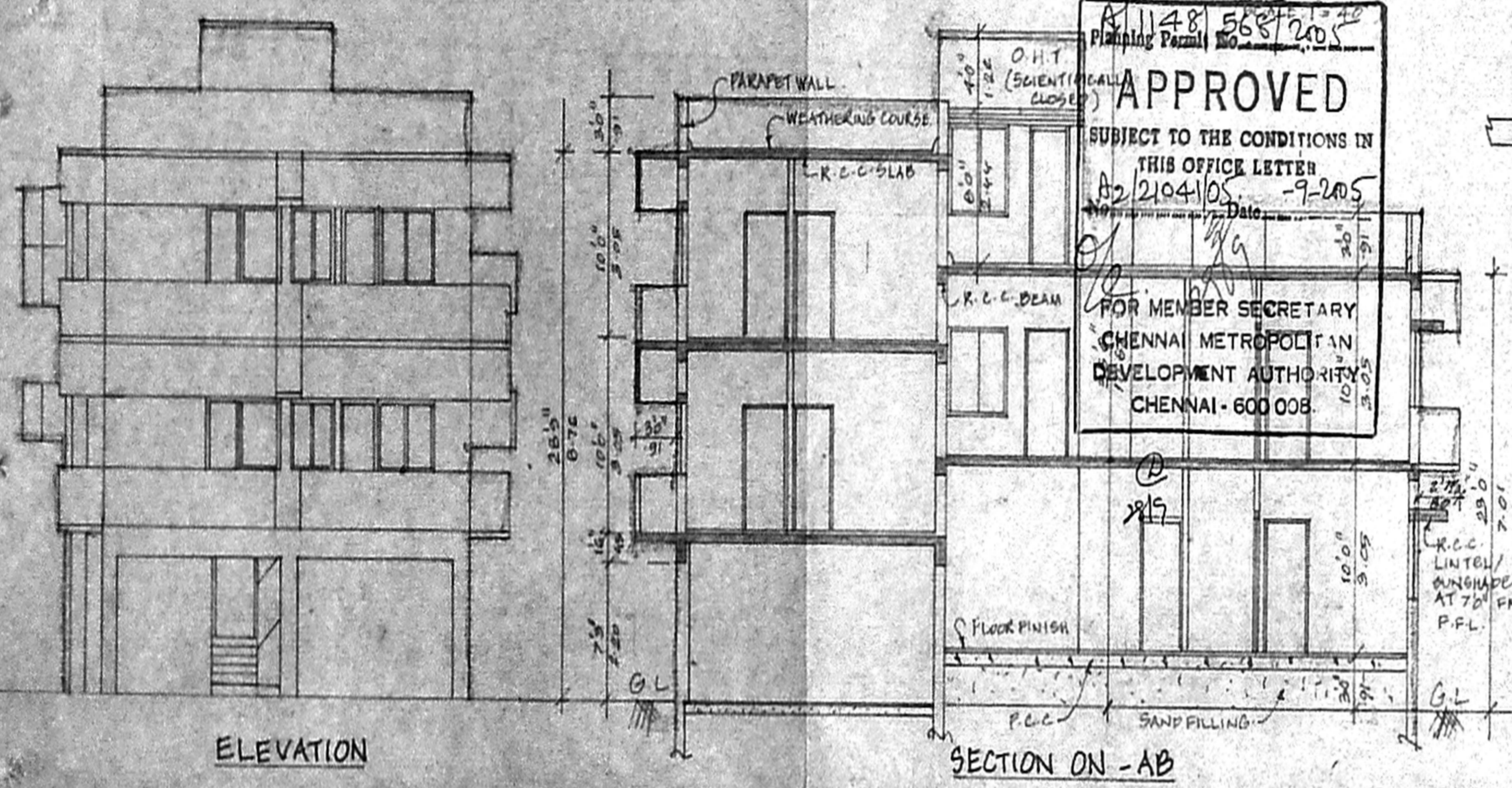

APPROVED
SUBJECT TO THE CONDITIONS IN
THIS OFFICE LETTER
No. 2104/10S - 9-2005
Date: 9-2-05
FOR MEMBER SECRETARY
CHENNAI METROPOLITAN
DEVELOPMENT AUTHORITY
CHENNAI - 600 008.

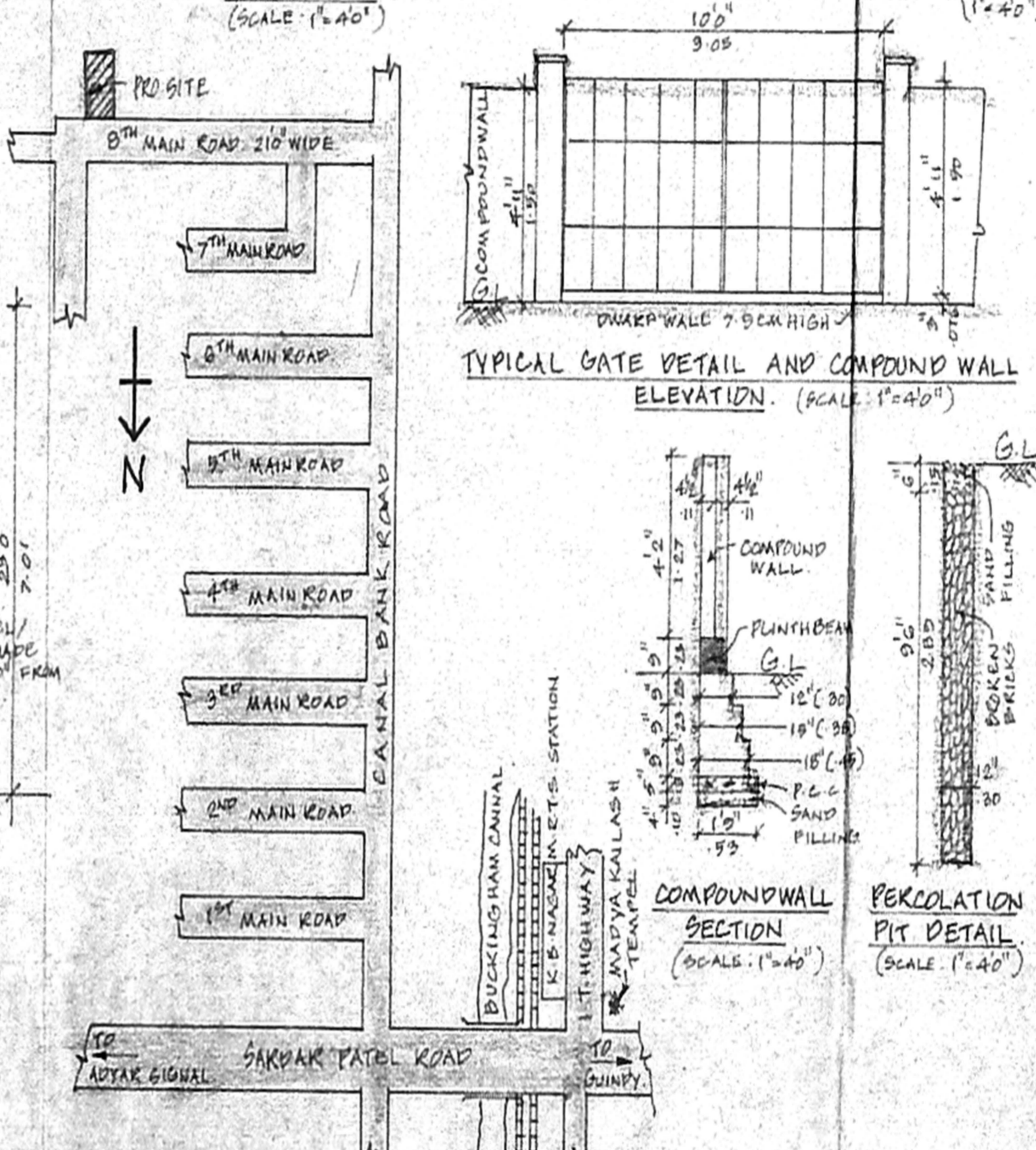

COLOR INDEX. SITE BOUNDARY. D.P.

PROPOSED BUILDING. EXISTING ROAD.

SCHEDULE OF JOINERIES.		AREA STATEMENT.	
NO.	DESCRIPTION	SQ. FT.	SQ. M.
ED	ENTRANCE DOOR	36 x 70	
D	DOOR	36 x 70	
D	DOOR	24 x 70	
O	OPENING	36 x 70	
W	WINDOW	60 x 46	
W	WINDOW	24 x 46	
FW	FRENCH WINDOW	60 x 46	
W	WINDOW	70 x 46	
J	JALLY	24 x 46	
V	VENTILATOR	24 x 26	
V	VENTILATOR	24 x 36	
O	OPENING	36 x 70	
TOTAL		3237.95	900.98
STILT FLOOR (CAR PARKING)		496.75	42.45
TOTAL		3734.70	943.43
F.S.I. PROVIDED		1.25	
PLOT COVERAGE		64.59%	

SCALE: 1"=60" (OR) 1:100.

K. VELAYUDAM, D.C.E.,
Class II Licensed Surveyor, No. 942,
Corporation of Chennai
New No. 36, Old No. 60, East Coast Road,
Thiruvanniyur, Chennai - 600 041.
Cell : 9444037505 Off : 24451465

OWNER(S) LICENSED SURVEYOR

